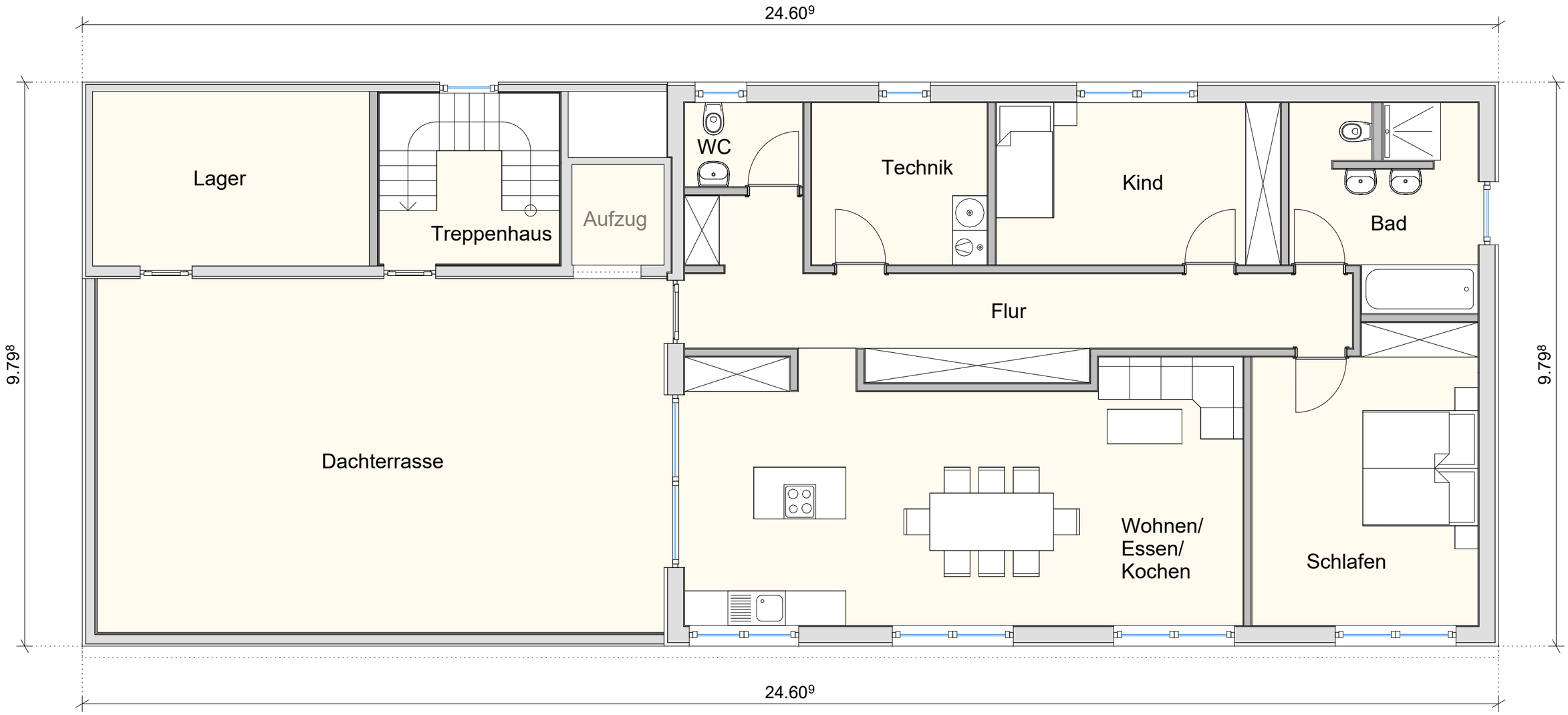
24.60⁹
9.79⁸
Lager
Treppenhaus
Aufzug
WC
Technik
Kind
Bad
Flur
Dachterrasse
Wohnen/
Essen/
Kochen
Schlafen
9.79⁸
24.60⁹